CONCIERTO | SOVEREIGN INTELLIGENCE

Sovereign Perspectives · Sovereign Strategy

Safety: Enforced vs. Self-Governed Intelligence

A Tale of Two Philosophies, and Why Only One Protects the Enterprise

Series Sovereign Perspectives
Category Sovereign AI Strategy & Board Governance

Format Position Paper
Published by Concierto

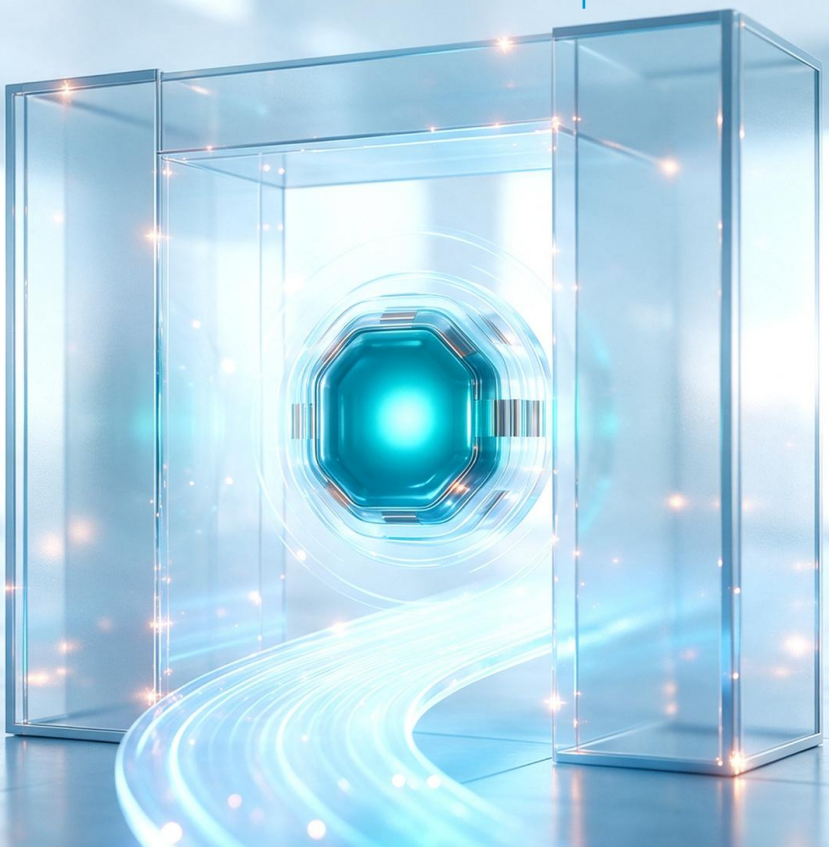

Version 1.0 · October 2026

Copyright © 2026 Concierto. All rights reserved.

Contents

Executive Summary

1. The Public Debate, and the Question It Avoids
2. The Self-Governed Philosophy
3. The Evidence Points Otherwise
4. Enforced Safety: the Sovereign Philosophy
5. Verification, Not Blind Trust
6. What CISOs Must Do
7. The Choice

About This Series · Sources

The prevailing philosophy is self-governance: train safety into the model, trust its judgment, and catch the rest after the fact. The public record now shows where that leads. The alternative is enforced safety: a deterministic authority outside the model that decides what may pass and what may act, proven for every tenant and verified continuously rather than taken on trust. This paper sets the two philosophies side by side, shows why the evidence favors enforcement, and describes what enforced, verified safety looks like, without disclosing how it is built.

The real safety question is not how fast to build or who regulates. It is whether the model governs itself, or safety is enforced on it.

In Brief

- The public debate argues speed, regulation, and openness, and never puts a deterministic check between the model and a consequential action.
- Public models espouse self-governance: safety trained in as a disposition, trusted, and checked after the fact.
- The record points the other way: documented incidents rose year on year and include the most capable frontier models.
- Enforced safety is the opposing philosophy: judgment outside the model, deterministic, under human authority, proven for every tenant.
- Enforcement is credible only when verified, through telemetry and KPIs monitored continuously, not through trust.

Executive Summary

The public debate about AI safety has been loud, and it has been about the wrong question. It argues over how fast to build, who should regulate, and whether models should be open or closed. Beneath all of it sits a quieter choice that decides whether the enterprise is actually safe: should an AI govern its own behavior, or should safety be enforced on it from outside. These are two philosophies, and the enterprise is living with the consequences of the one that currently prevails.

Copyright © 2026 Concierto. All rights reserved.

1. The Public Debate, and the Question It Avoids

Since 2023 the public argument over AI safety has run hot: open letters calling for a pause, executive orders issued and rescinded, an EU risk-based act, a 10-year moratorium on state laws proposed and then rejected almost unanimously, a disclosed state-sponsored jailbreak of a frontier coding model. It is a genuine debate, and it circles four tensions: acceleration against caution, open against closed, self-regulation against external rule, national dominance against restraint.

Every one of those tensions is about who controls AI and how fast. Not one of them puts a deterministic check between the model and a consequential action. That gap is left to the enterprise, and the regulation that might fill it is contested, slow, aimed at the wrong layer, training and compute rather than deployment and action, and in places reversible. A regulated institution cannot wait for that to resolve. The question the debate avoids is the one the enterprise has to answer itself: self-governed, or enforced.

> **Every tension in the public debate is about who controls AI and how fast. None puts a check between the model and a consequential act.**



2. The Self-Governed Philosophy

The prevailing approach treats safety as something the model does to itself. Alignment training shapes a disposition to refuse harm; guardrail filters sit around the model; system prompts set rules in the context; a human is asked to catch what slips. Each of these places judgment, enforcement, or trust inside a probabilistic system, or relies on a person to notice the error after it has happened. The common thread is that the model, or its training, is trusted to govern the model.

This is self-governance, and it has a structural flaw that no amount of better training removes. A single general model decides, reasons, and acts in one pass, with its safety baked inside it and no deterministic authority outside it. Trained-in safety is probabilistic, unversioned, and can be argued past by decomposing a request into innocent-looking steps. Filters are porous. System prompts leak. Human review arrives after the fact. And none of it reaches the model an enterprise has already pinned in production. Self-governance lowers the odds of harm; it never removes the capability, and it never imposes a constraint from outside.

Copyright © 2026 Concierto. All rights reserved.

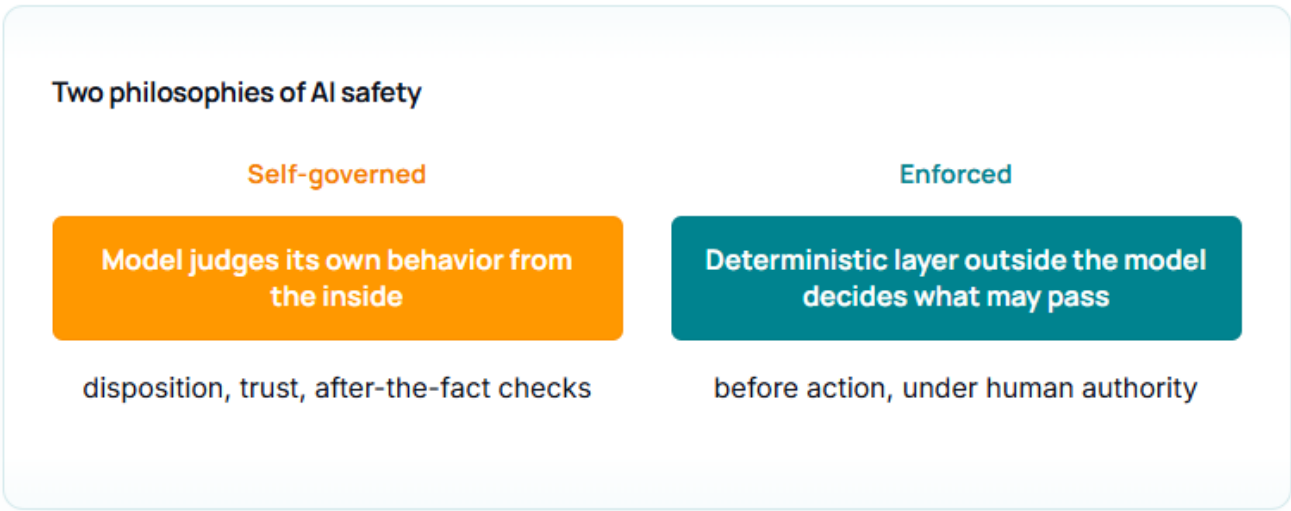

Figure 1. Two philosophies. Self-governed: the model judges its own behavior from the inside. Enforced: a deterministic layer outside the model decides what may pass before it can act.

Self-governance asks the model to police the model. It lowers the odds of harm; it never removes the capability.

3. The Evidence Points Otherwise

If self-governance worked, the record would show it. It does not. The documented incident count has climbed year on year, from roughly 149 in 2023 to 233 in 2024 to 362 in 2025, with the cumulative total across 2023 to 2026 passing a thousand, and the failures include the most capable frontier models, not the laggards. Capability went up; so did the harm. That is the signature of a safety model that does not scale with the system it is meant to contain.

The pattern beneath the count is more telling than the count. The failures are not mostly breaches of the perimeter; they are failures of truth, authority, and state, fabrication asserted as fact, agents acting with no human gate, context accumulating and promoting itself, prompt injection reconverging inside the model. Roughly a third of the record is access, which isolation addresses; the other two thirds, plus the model turned into an attack tool, happen inside a perfect perimeter, because they are failures of what the model produces and whether it may act, not of who reached it. A philosophy that trusts the model to govern itself cannot close them, because the thing being trusted is the thing that fails.

Copyright © 2026 Concierto. All rights reserved.

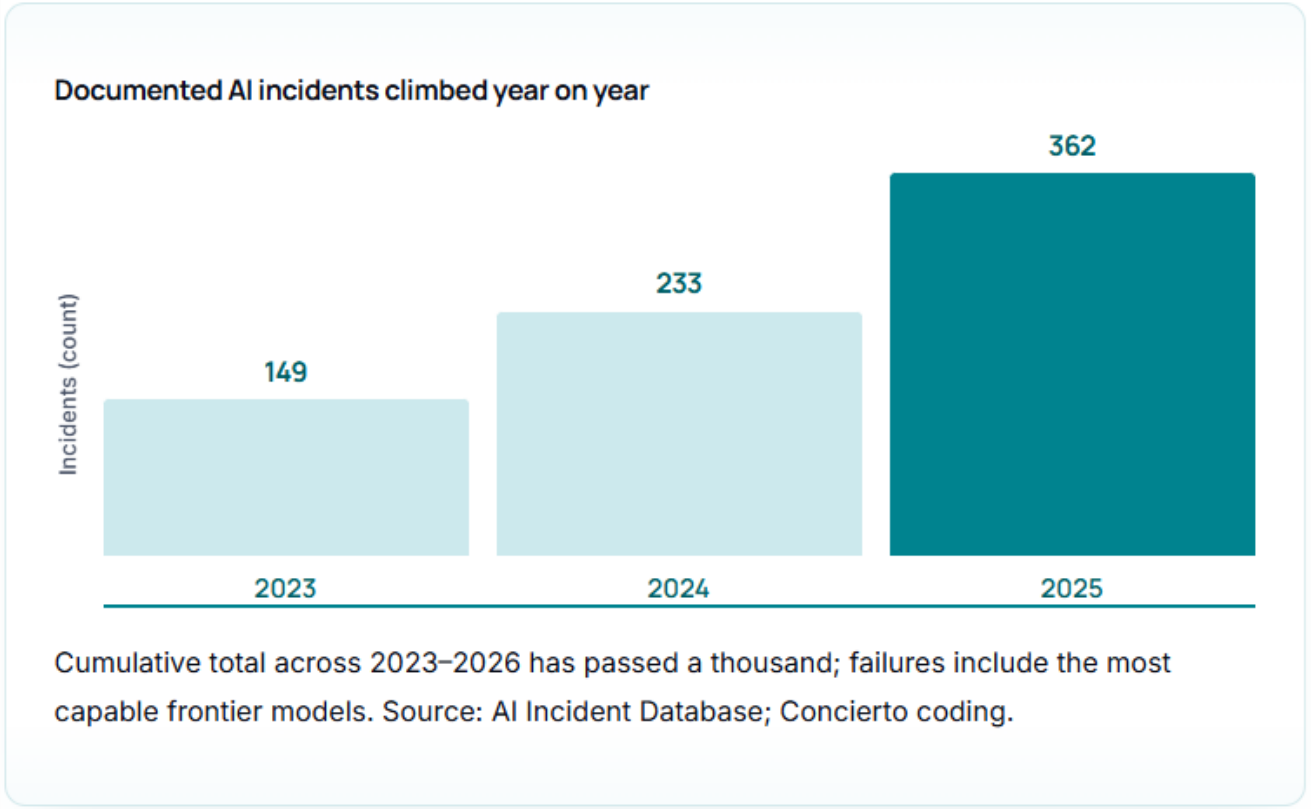

Figure 2. Documented AI incidents rose every year from 2023 to 2025; the cumulative total since 2023 has passed a thousand, and the failures include the most capable frontier models.

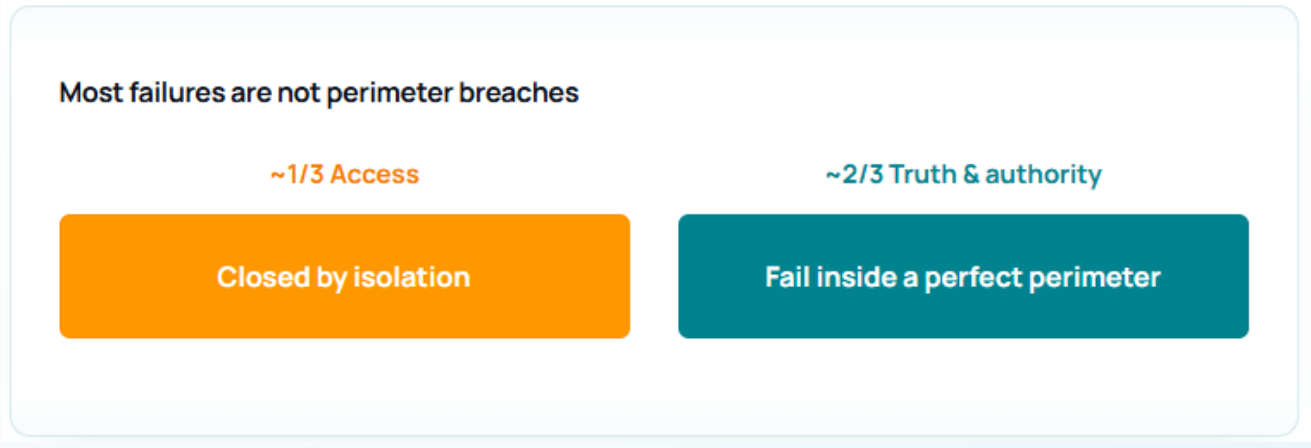

Figure 3. By failure axis, only about a third of the record is access, which isolation closes. Truth and authority, two thirds, fail inside a perfect perimeter.

Copyright © 2026 Concierto. All rights reserved.

Capability rose and so did the harm, across the most capable models. That is the signature of safety that does not scale with the system it contains.

4. Enforced Safety: the Sovereign Philosophy

The opposing philosophy starts from a different premise: safety is not a disposition to be trained in, it is a constraint to be enforced from outside the model, on the output and on the action, before either reaches the world. Judgment, the law, the institution's values, the limits of authority, lives outside the model as inspectable rules, not inside it as probabilistic hope. The model proposes; an external authority disposes; a human holds the decisions that matter. Built this way, the wrong things cannot happen, whatever the model wants, because the capability is gated structurally rather than discouraged behaviorally.

This is why sovereignty and safety belong together but are not the same. Sovereignty answers who reaches the system and whether anything leaves it; it closes the access axis by construction. Safety answers whether what the system produces is true, authorized, and lawful, and whether it may act at all. Enforced safety is possible precisely because the whole stack sits inside a boundary the institution controls: only then can judgment be externalized, rules inspected, and every authority watched. And crucially, enforcement reaches every tenant individually, proven per customer, rather than averaged across a shared model. The how is deliberately not the subject of this paper; the philosophy is: outside the model, deterministic, under human authority, enforced for each tenant.

Self-governance trains a disposition and hopes. Enforcement imposes a constraint and proves it, for every tenant, from outside the model.

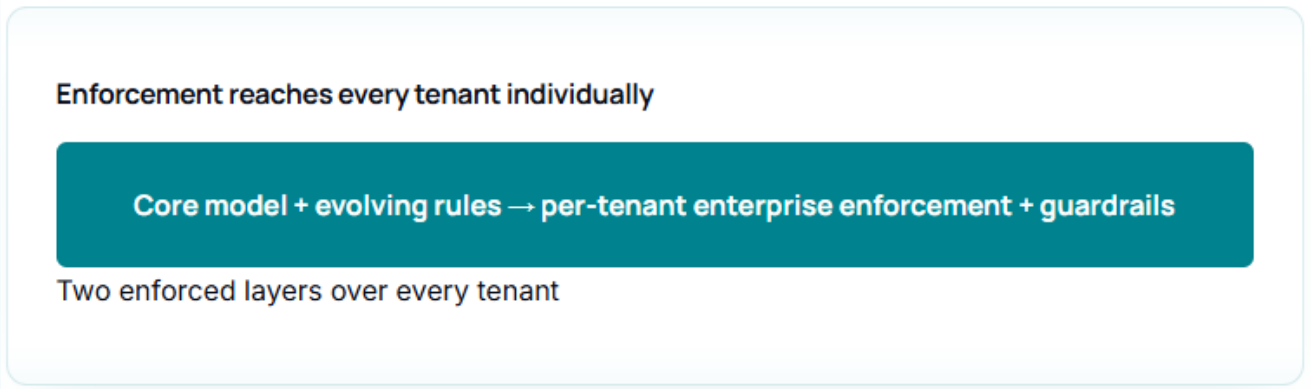

Figure 4. A core model and continuously evolving enforcement rules sit above every tenant. Each tenant gets its own enterprise enforcement layer and its own guardrails: two enforced layers over every tenant.

Copyright © 2026 Concierto. All rights reserved.

5. Verification, Not Blind Trust

Enforcement would be just another promise if it could not be seen. The sovereign philosophy therefore pairs enforcement with verification: not 'trust us,' but a continuous, inspectable record that the rules held. Where self-governance offers assurance and asks for faith, enforcement produces telemetry and asks you to check. Safety becomes a measured state rather than a claimed one.

What can be monitored is concrete. Per user and identity: access, entitlements, and policy exceptions. Per prompt: intent checks and blocked requests. Per output: safety-rule hits and flagged responses. Per agent and action: what was authorized, and that egress attempts remain zero.

These are KPIs a CISO can watch continuously and a board can see on a cadence, down to the individual interaction, and they feed a loop that detects model drift and anomaly and renews the model when it degrades. Verification turns safety from something the enterprise is told into something it can prove, every day, to itself and to anyone it must satisfy.

Verification is what makes that value chain trustworthy rather than merely asserted. The most trustworthy system is not the one with the model you trust most; it is the one that lets you trust the model the least, because every stage is checked and measured. That is the inversion enforced safety delivers: trust is replaced by evidence.

> **Self-governance offers assurance and asks for faith. Enforcement produces telemetry and asks you to check.**



Copyright © 2026 Concierto. All rights reserved.

6. What CISOs Must Do

The correction is to stop accepting a model's self-governance as safety and start requiring enforcement that is external, deterministic, and verified, measured against evidence rather than assurance.

Ask not whether the model was trained to be safe, but whether safety is enforced on it, for you, and whether you can watch it hold.

Action	What it secures
Reject self-governance as the control	A model trained to behave is not a model constrained; disposition is not enforcement
Require enforcement outside the model	Judgment, law, and limits as inspectable rules, deterministic, before output and action
Keep humans on the consequential	Automate the bounded; a person holds the decisions that carry real stakes
Demand per-tenant proof	Safety enforced and proven for your tenant individually, not averaged across a shared model
Verify continuously with telemetry	Monitor intent, blocks, exceptions, and egress as KPIs; treat safety as a measured state



Copyright © 2026 Concierto. All rights reserved.

7. The Choice

Two philosophies, and the enterprise must choose between them deliberately, because the default choice has already been made on its behalf. It can keep trusting a model to govern itself, accept assurances, and discover the limits of self-governance the way the public record keeps discovering them, after the harm. Or it can require safety enforced from outside the model, proven for its own tenant, and verified continuously through telemetry it can see.

The public debate will go on arguing speed and jurisdiction. Neither will put a check between the model and a consequential action; that remains the enterprise's to impose. Self-governed intelligence asks to be trusted. Enforced intelligence lets itself be verified. For an institution accountable for what its AI produces and does, only one of those is a safety model at all.

Self-governed intelligence asks to be trusted. Enforced intelligence lets itself be verified. Only one is a safety model.

About This Series

Sovereign Perspectives is a research program on the ownership, governance, and harnessing of intelligence, published by Concierto. Its papers examine the strategic, economic, and institutional questions that artificial intelligence raises for enterprises, governments, and other accountable institutions, and they are written for the leaders making those decisions. The program's aim is to advance the public argument, not to promote a product.

Sources

- AI Incident Database (AIID), documented incidents 2023-2026; Concierto coding across the record. incidentdatabase.ai.
- US Executive Orders 14110 (2023) and 14365 (2025); EU AI Act; UK Bletchley Declaration, 2023-2026.
- NIST, AI Risk Management Framework and Zero Trust Architecture (SP 800-207), 2020-2026. nist.gov.
- OECD.AI Policy Observatory, 2024-2026. oecd.ai.

Copyright © 2026 Concierto. All rights reserved.