CONCIERTO | SOVEREIGN INTELLIGENCE

Sovereign Perspectives · Verification, Continuity and Trust

Governing the Machine That Acts

Sovereign, Governed Execution for an AI That No Longer Only Advises

Series Sovereign Perspectives
Category AI & Global Policy

Format Position
Published by Concierto



Version 1.0 · September 2026

Copyright © 2026 Concierto. All rights reserved.

Contents

Executive Summary

1. The Machine Now Acts
2. Why Old Governance Fails
3. The Regulation Is Coming
4. If This Goes Unattended
5. Governance by Architecture
6. What Leaders and Regulators Must Do
7. The Choice

About This Series · Sources

Executive Summary

For seventy years software has advised. It is now beginning to act, and the institutions that must answer for those actions have no framework for who is accountable when a machine, not a person, makes the move.

Artificial intelligence has crossed a line that changes the governance question entirely. The systems now entering production do not only produce answers for a person to weigh; they take actions in the world, calling tools, moving data, transacting, and increasingly coordinating with other systems to complete work end to end. A capability that acts autonomously, and that most institutions rent from a small number of foreign providers, opens an accountability gap that no legal system tolerates for long. This paper argues that the gap cannot be closed by better intentions or better contracts. It can be closed only by architecture: sovereign, contained, and attributable execution, in which the standards an agent must meet are pre-defined in the system itself and a person retains structural authority over what the machine is permitted to do.

In Brief

- AI is shifting from advising to acting, and to physical form; the actor is now the machine, while accountability still assumes a person.
- Governance built for models and their outputs does not fit agents, because the thing to govern is the action, not the answer.
- Without pre-defined, audited, and upgraded standards, no party can be held to account: not the model, not the application, not the agent's author.
- Regulation is coming on two tracks, safety and liability first, performance and outcomes next, and it lands hardest where the machine acts autonomously.
- Sovereign, contained, attributable agents make compliance a property of the architecture, and binary, rather than a perpetual retrofit.

The governance question has changed. It is no longer whether the answer is good. It is whether the action was permitted, attributable, and reversible, and who is accountable if it was not.

Copyright © 2026 Concierto. All rights reserved.

1. The Machine Now Acts

The defining fact of this moment is not that models are more capable. It is that they have begun to act on their own.

For most of computing history the machine proposed and a person disposed. Software surfaced information, ran a calculation, drafted a document, and a human decided what to do with it. The systems now reaching production break that pattern. They plan across steps, call external tools, read and write to systems of record, and complete tasks without a person in the loop for each move, and the frontier is moving further still, toward systems that operate ordinary software directly and toward physical embodiment in robotics. The actor is becoming the machine.

This is not a difference of degree but of kind. An advisory system that is wrong produces a bad suggestion a person can catch. An acting system that is wrong produces a bad action that has already happened, and, when it is one of thousands of agents operating continuously, an action that may have set others in motion before anyone reviews it. The question governance must answer has changed accordingly, from whether the output was accurate to whether the action was permitted, attributable, and reversible.

An advisory system that errs makes a suggestion. An acting system that errs makes a move. Governance written for the first cannot hold the second.

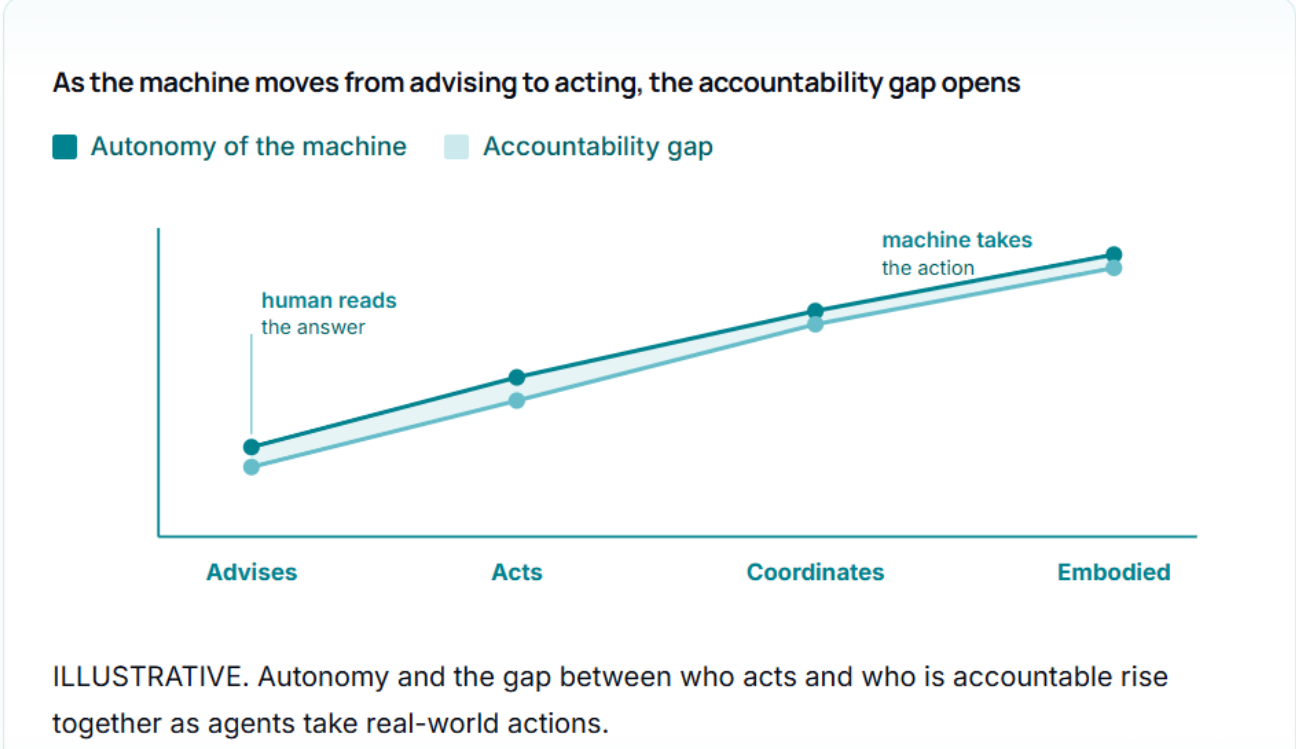

Figure 1. From advising to acting. As autonomy rises, the gap between who acts and who is accountable opens. Illustrative.

Copyright © 2026 Concierto. All rights reserved.

2. Why Old Governance Fails

Every existing instrument for governing AI was built to govern a model or its outputs. None of them governs an action.

Model cards, evaluation suites, content filters, usage policies: each treats the system as a producer of answers to be assessed for quality, bias, or safety before a person uses them. An agent is different. Its output is a sequence of actions taken in live systems, and the harm, if there is harm, is done in the doing. Assessing the model that generated the plan tells you little about whether a given action, in a given context, against a given system, should have been allowed. The unit that must be governed is the action, not the answer, and no current framework governs at that unit.

The consequence is an accountability vacuum. When an autonomous agent takes a damaging action, responsibility is diffused across parties who can each plausibly disclaim it: the provider of the underlying model, the builder of the application, the author of the agent, and the operator who deployed it. In the absence of standards that are defined in advance, audited in operation, and upgraded as capability grows, no one can be held to account, because no one agreed in advance to what the agent was permitted to do or how that permission would be proven.

> **"The rapid development of artificial intelligence is outpacing our ability to govern it, and the gap must be closed by design, not left to chance."**
>
> António Guterres, Secretary-General, United Nations · 2026. [3]



3. The Regulation Is Coming

Accountability gaps this visible do not stay open. They are closed by regulation, and the direction of travel is already legible.

Governments and multilateral bodies have moved AI governance from principle to instrument over the past two years, and the frameworks increasingly single out autonomous, high-impact systems for the strictest treatment. The regulation arrives on two tracks. The first, and nearer, is safety and liability: when a machine acts, someone must be answerable for the consequence, and the law will assign that answerability whether or not the industry has prepared for it. The second, following behind, is performance and outcomes: standards for efficiency, quality, employment, and fairness that judge not only whether an action was safe but whether the system as a whole serves the public interest.

Copyright © 2026 Concierto. All rights reserved.

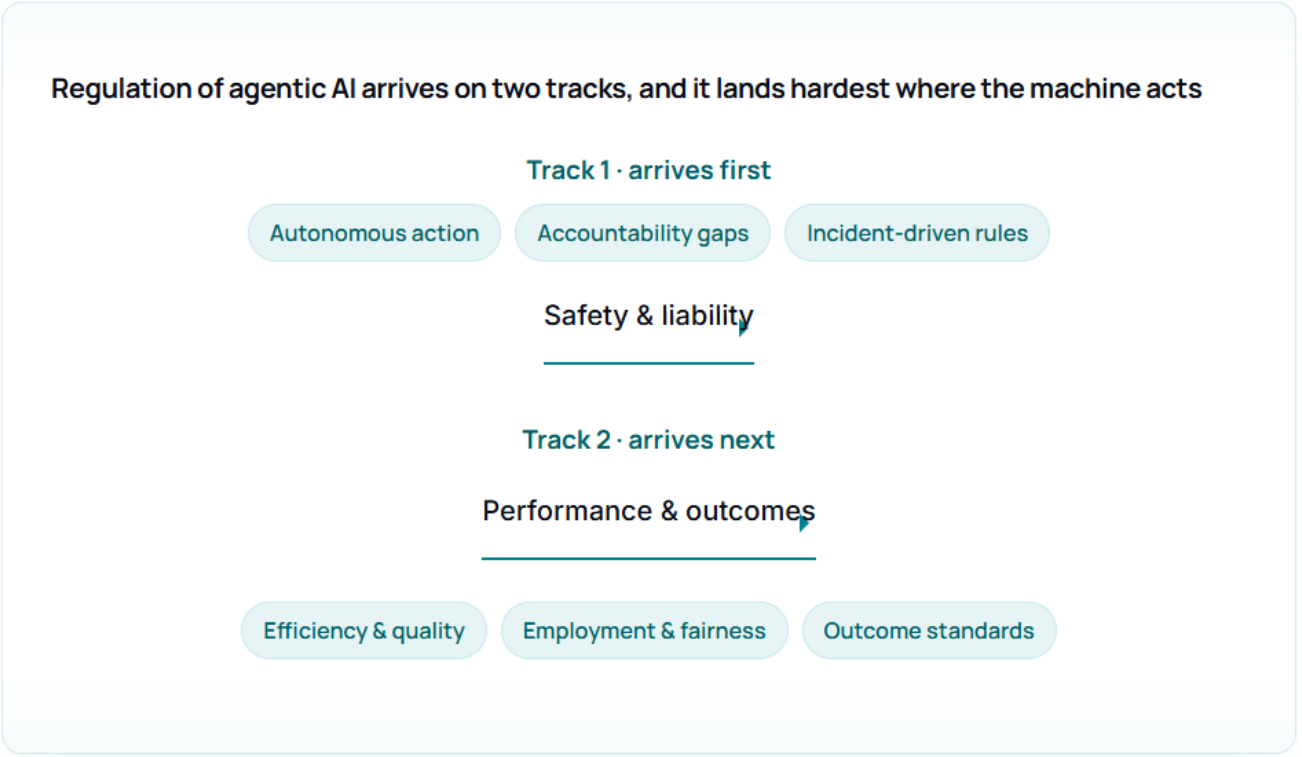

Figure 2. Two tracks of regulation. Safety and liability arrive first; performance and outcomes follow. Both land hardest where the machine acts.

Regulation of agentic AI is not a question of whether, but of order: liability first, outcomes next. Both fall hardest on systems that act.

4. If This Goes Unattended

Left on its current path, the gap does not hold steady. It widens, and it widens fastest for the institutions least able to absorb the risk.

If autonomous action scales on rented, ungoverned foundations, three failures compound. The first is operational: agents acting through systems no one fully controls, coordinating with other agents in ways no one fully observes, produce cascading effects that are discovered only after they have propagated. The second is legal: as liability regimes form, an institution that cannot attribute an action to a policy, an identity, and a decision trace cannot defend itself, and cannot show a regulator that the action was permitted. The third is strategic: an institution whose acting intelligence is rented from a foreign provider has placed the conduct of its own operations in another party's hands, subject to that party's changes, outages, and controls.

Copyright © 2026 Concierto. All rights reserved.

An ungoverned advisory tool is a manageable risk. An ungoverned actor, rented and unattributable, is an exposure that grows with every agent added.

5. Governance by Architecture

The gap cannot be closed by promising to be careful. It closes when the governance is built into the system that acts.

The path forward is to make the standards an agent must meet a property of the architecture rather than an aspiration layered on top of it. Three elements do the work. Containment: the agent operates within a sovereign boundary it cannot exceed, so the actions it can take are bounded by design and its outputs and data cannot leave the perimeter. Attribution: every action carries its lineage, the policy that permitted it, the identity that authorized it, and the decision trace that produced it, so accountability is a property of the system rather than a reconstruction after an incident. And determinism in the gating path: whether an action is allowed is decided by explicit, auditable rules, not by a probabilistic model, so permission is provable and repeatable.

Built this way, compliance stops being a perpetual, partial retrofit and becomes binary: the standards are pre-defined in the sovereign architecture, and an estate either meets them across the whole or it does not. And the person is restored to structural authority. Human-in-control is not a review step bolted onto a workflow; it is the design principle that the machine proposes and a person disposes, with the authority to permit, refuse, and reverse held by a human and evidenced in the trace.

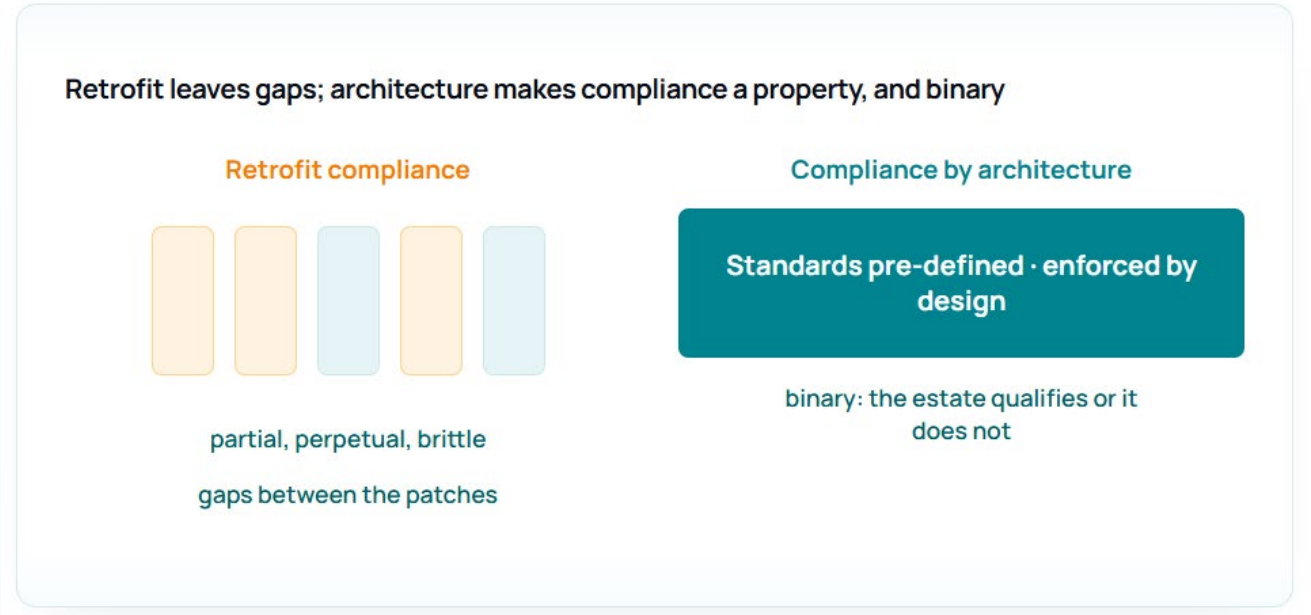

Figure 3. Retrofit compliance leaves gaps; governance built into the architecture makes compliance a property, and binary.

Copyright © 2026 Concierto. All rights reserved.

Careful intentions do not survive scale. Governance that is built into the architecture does, because it holds whether or not anyone is watching.

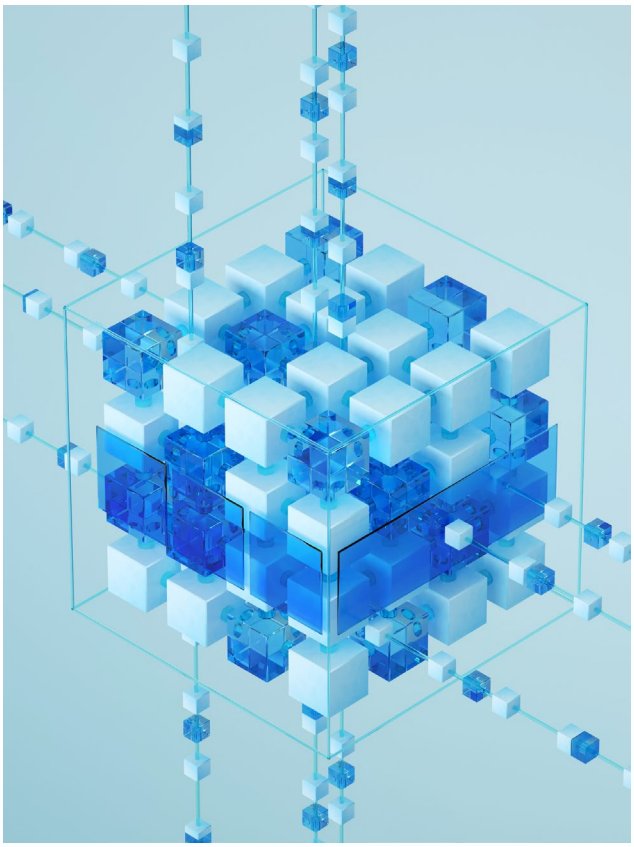

6. What Leaders and Regulators Must Do

The window to govern autonomous action is open now, while deployment is early. It narrows as agents proliferate.

The actions that close the gap are concrete, and they can be required before autonomy scales rather than after an incident forces them.

Action	What it establishes
Mandate audit trails	Every autonomous action carries policy, identity, and a decision trace, so it can be attributed and reviewed
Require containment	Agents operate within sovereign boundaries they cannot exceed, so the blast radius of any action is bounded by design
Enforce deterministic gating	Permission to act is decided by explicit, auditable rules, not by a probabilistic model, so it is provable
Pre-define the standards	The rules an agent must meet are set, audited, and upgraded in advance, so compliance is binary rather than negotiated after harm
Anchor human authority	A person holds the structural power to permit, refuse, and reverse, evidenced in the record

The cheapest time to govern an actor is before it acts at scale. Every element of that governance can be built in rather than bolted on.

Copyright © 2026 Concierto. All rights reserved.

7. The Choice

A machine that acts is a different thing from a machine that advises, and it demands a different answer.

The institutions deploying autonomous AI face a choice they cannot avoid, because the technology has already made the move. They can run acting intelligence on rented, ungoverned foundations and hope the accountability gap is never tested, or they can govern the action by design, in a sovereign architecture where every action is contained, attributable, and permitted by explicit rule, and where a person retains authority over the machine. The first path defers a reckoning that regulation and liability will eventually force. The second treats the arrival of the acting machine as what it is: not a faster tool, but a new kind of actor that must be governed as one.

The machine has begun to act. The only question left for its owners is whether it acts within a structure that can answer for it, or outside one that cannot.

About This Series

Sovereign Perspectives is a research program on the ownership and governance of intelligence, published by Concierto. Its papers examine the strategic, economic, and institutional questions that artificial intelligence raises for governments and other accountable institutions, and they are written for the leaders making those decisions. The program's aim is to advance the public argument, not to promote a product.

Sources

- Stanford Institute for Human-Centered AI, Artificial Intelligence Index Report 2025. hai.stanford.edu.
- OECD.AI Policy Observatory, AI governance instruments and national strategies, 2024–2026. oecd.ai.
- United Nations, remarks by the Secretary-General on AI governance, 2026. un.org.

Copyright © 2026 Concierto. All rights reserved.