CONCIERTO | SOVEREIGN INTELLIGENCE

Sovereign Perspectives · Sovereign Strategy

Customer-Defined Values & Ethics

Why Your Values, Legal Codes, and Regional Conscience, Not a Provider's Defaults, Must Govern Your AI

Series Sovereign Perspectives
Category Sovereign AI Strategy & Board Governance

Format Position
Published by Concierto



Version 1.0 · October 2026

Copyright © 2026 Concierto. All rights reserved.

Contents

Executive Summary

1. The Conscience You Did Not Choose
2. Values Converge From Three Forces, Not One Default
3. Define, Then Enforce
4. If This Goes Unattended
5. Ethics by Architecture
6. What Leaders Must Do
7. The Choice

About This Series · Sources

Executive Summary

Every AI model arrives with a conscience already installed. Its refusals, its assumptions, the lines it will not cross and the ones it will, were decided by its maker, for a global audience, long before it met your institution. For consumer use this is unremarkable. For an enterprise, a government, or a regulated institution, it is a quiet abdication: the values and legal obligations that govern the organization are being overridden by defaults it never chose and cannot see.

Values and ethics are not universal settings. They are shaped by three forces at once, the institution's own policy and values, the legal and sector obligations it carries, and the regional and national conscience it operates within, and an institution is accountable for all three, not a provider's interpretation of everyone's. This paper argues that an institution must be able to define the values and ethical frameworks its AI operates under, and have them enforced as architecture, so the AI is subordinate to the institution's conscience rather than to a morality shipped from elsewhere.

Every model arrives with a conscience its maker installed, for a global audience, long before it met your institution.

In Brief

- Public models embed the values, assumptions, and refusals chosen by their makers, applied globally and by default.
- An institution's values and ethics converge from three forces: corporate policy, sector and legal obligations, and regional and national conscience.
- Relying on a provider's built-in ethics means being governed by values you did not set and cannot inspect.
- Enforcement begins by encoding values and ethics into a context layer that applies throughout every interaction.
- This is achievable only when values flow through the company's context into an enforcement layer in an architecture you control.

Copyright © 2026 Concierto. All rights reserved.

1. The Conscience You Did Not Choose

When an institution adopts a general model, it inherits a set of value judgments it had no part in making. What the model will discuss and what it refuses, which assumptions it treats as neutral, how it handles the sensitive and the contested, all of this was decided by the provider, calibrated for a mass global audience, and baked in before the institution arrived. The institution experiences these as the model's behavior. They are, in fact, someone else's values, running inside the institution's work.

For a consumer typing a question, this is fine and largely invisible. For a bank, a hospital, a ministry, or a university, it is a governance problem hiding as a product feature. These institutions are accountable, legally and publicly, for the judgments made in their name. Handing those judgments to a model's global defaults does not remove the accountability. It only removes the control.

> **A model's defaults are not neutral. They are someone else's values, running inside your work.**

2. Values Converge From Three Forces, Not One Default

The deeper error is the assumption that values and ethics can be a single global configuration at all. They cannot, because an institution's conscience is not one thing handed down; it is the convergence of three. There is corporate policy and values, the standards the institution sets for itself. There are sector and legal obligations, the duties of care and conduct that a bank, a hospital, a ministry, or a university each carry differently. And there is the regional and national conscience, the cultural and jurisdictional context the institution operates within, which differs across the world and cannot be flattened into a global default.

A provider's universal setting cannot be right for all of this, because there is no universal right answer, only the specific conscience each institution bears where it operates. The gap between a provider's defaults and an institution's needs is therefore not a rough edge to be smoothed with a filter. It is structural. The only correct values for an institution's AI are the ones that converge from its own policy, its own obligations, and its own region, and anything else is an approximation the institution is nonetheless accountable for.

Copyright © 2026 Concierto. All rights reserved.

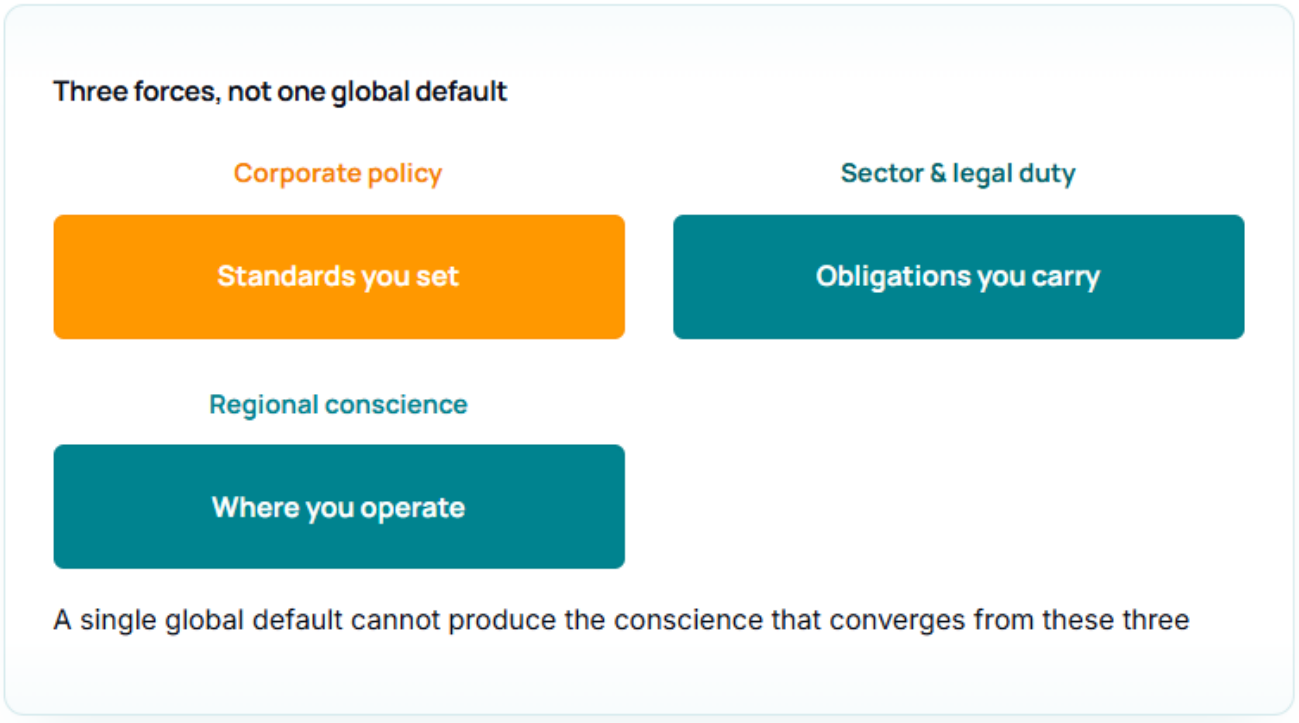

Figure 1. A single global default cannot fit institutions whose values converge from their own law, duty, and regional conscience.

There is no universal right answer, only the conscience that converges from your policy, your obligations, and your region.

3. Define, Then Enforce

The resolution is to let the institution define the values and frameworks its AI operates under, and then enforce them, not as preferences the model may honor, but as a context that binds it. Defining them is the governance act: the institution decomposes its conscience into its parts, values, ethics, law and regulation, corporate policy, and operating guardrails, and states them explicitly. Enforcing them is the architectural act: those parts are encoded into a context layer that applies throughout, so every interaction is shaped by the institution's conscience from the first token rather than hoping the model's training happened to match it.

The distinction between a preference and an encoded context is the whole game. A model asked to respect a policy may usually comply; a system in which the policy is encoded into the operating context cannot proceed outside it. For values an institution is accountable for, 'usually complies' is not a standard anyone can defend. The institution's conscience has to be encoded and applied throughout, not requested and hoped for.

Copyright © 2026 Concierto. All rights reserved.

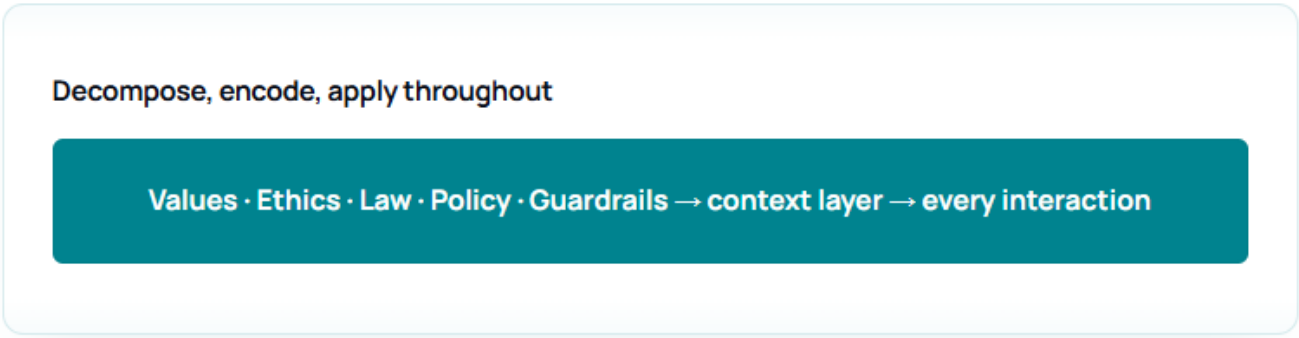

Figure 2. Enforcement begins with decomposition: values, ethics, law, policy, and guardrails are encoded into a context layer that applies throughout every layer and every interaction.

Decompose the conscience, encode it into a context layer that applies throughout. Not requested of the model, built into how it operates.

4. If This Goes Unattended

An institution that runs on a provider's default ethics is exposed in two directions at once. It may be too permissive, letting the AI produce what the institution's own values forbid, and it may be too restrictive, letting a distant provider's caution block legitimate work the institution is entitled to do. Both are failures of governance, and both are invisible until they surface in an incident, a complaint, or an audit.

The exposure grows as AI moves into regulated and high-stakes decisions, and again as agents act autonomously, because now the mismatched values are not shaping answers but driving actions. An institution that never defined its own conscience will find, at the worst moment, that it outsourced its values to a vendor and kept the liability for itself.

Outsource your values to a provider's defaults and you keep the liability while losing the control. The bill arrives in an audit.



Copyright © 2026 Concierto. All rights reserved.

5. Ethics by Architecture

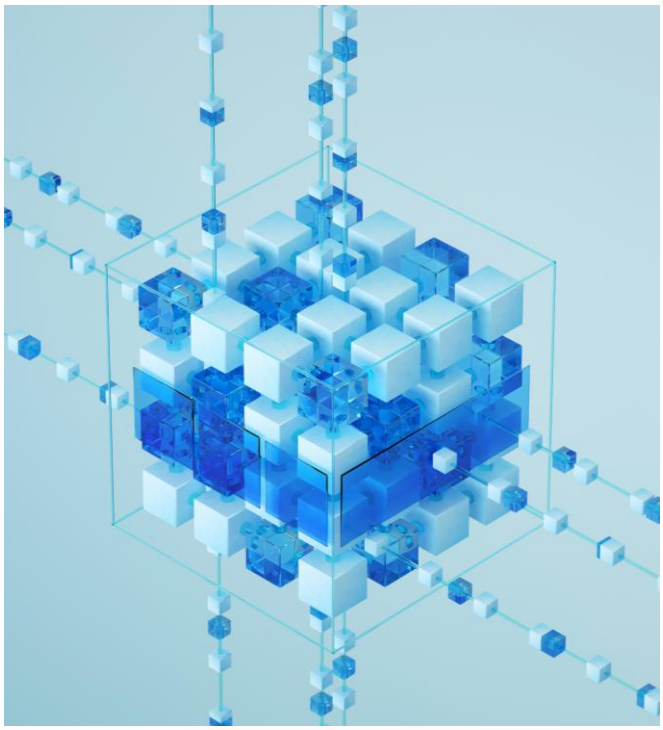

Customer-defined values are only real when the institution's conscience is enforced by an architecture the institution controls. In that architecture, the institution's frameworks do not go straight at the model; they flow first into the company context, where the convergence of policy, obligation, and region is held, and from there into an enforcement layer that binds every prompt, every response, and every action. The model does not interpret the institution's conscience; it operates within it, because the context and the enforcement layer will not let it do otherwise.

This also makes values inspectable, which is what accountability requires. The institution can show which values are in force, see them applied, and review every exception, rather than hoping a model's training reflected its obligations. Values become governable the same way compliance and safety do: defined by the institution, carried in its context, enforced by structure, and provable to anyone who must be satisfied they hold.

Your conscience flows through your company context into enforcement, binding every interaction, provable to anyone who must be satisfied it holds.



Figure 3. Your frameworks flow first into the company context, then into the enforcement layer, which binds every prompt, response, and action.

Copyright © 2026 Concierto. All rights reserved.

6. What Leaders Must Do

The correction is to stop accepting a provider's defaults as the conscience of your institution, and to define, encode, and enforce your own.

The AI should operate within your institution's conscience, because the context and the architecture will not let it do otherwise.

Action	What it secures
Reject inherited defaults	Your AI's values should be yours, not a global configuration you did not choose
Define values from all three forces	Corporate policy, sector and legal obligation, and regional and national conscience
Encode into the company context	Decompose the conscience and encode it into a context that applies throughout
Enforce, don't request	Values bound by the enforcement layer, not discouraged by training
Keep values inspectable	Show what is in force, see it applied, review every exception



Copyright © 2026 Concierto. All rights reserved.

7. The Choice

An institution can accept the conscience that came installed, convenient, invisible, and someone else's, and remain accountable for judgments it did not make. Or it can define the values it is actually answerable for, converging from its policy, its obligations, and its region, encode them into its own context, and enforce them as architecture, so the AI is governed by the institution rather than by its maker.

The first is the default, in both senses. The second is what it means to stay sovereign over the things an institution exists to uphold. An institution that would never let an outside party set its values should not let one set its AI's.

> **An institution that would never let an outsider set its values should not let one set its AI's.**

About This Series

Sovereign Perspectives is a research program on the ownership, governance, and harnessing of intelligence, published by Concierto. Its papers examine the strategic, economic, and institutional questions that artificial intelligence raises for enterprises, governments, and other accountable institutions, and they are written for the leaders making those decisions. The program's aim is to advance the public argument, not to promote a product.

Sources

- UNESCO, Recommendation on the Ethics of Artificial Intelligence, 2021-2026. unesco.org.
- OECD.AI Policy Observatory, values, human rights, and accountability, 2024-2026. oecd.ai.
- EU AI Act and sectoral regulatory codes, 2024-2026. europa.eu.
- NIST, AI Risk Management Framework, governance and policy enforcement, 2023-2026. nist.gov.

Companion paper: The AI Governance Blueprint for Boards, on values and compliance as governed layers.

Editorial note: Product-neutral by design; no product names. Verify all external references before publication.

reach@concierto.cloud

www.concierto.cloud

www.trianz.com

Copyright © 2026 Concierto. All rights reserved.