CONCIERTO | SOVEREIGN INTELLIGENCE

Sovereign Perspectives · Sovereign Strategy

The AI Governance Blueprint for Boards

Why the Board's Duty Exceeds Compliance, and the Framework for Governing AI Before the Clock Runs Out

Series Sovereign Perspectives
Category Sovereign AI Strategy & Board Governance

Format Position
Published by Concierto



Version 1.0 · October 2026

Copyright © 2026 Concierto. All rights reserved.

Contents

Executive Summary

1. The Risk the Board Has Not Named, and the Closing Window
2. The Bar Is Higher Than Compliance
3. The Seven Layers of Board Governance
4. Why This Is Impossible on Public AI, Out of the Box
5. How Board Governance Becomes Automatic on Sovereign AI
6. What CEOs and Boards Must Do, Without Waiting for Regulation
7. The Choice

About This Series · Sources

Executive Summary

A board's first instinct with AI is to govern it to the standard of the law: meet the regulations, satisfy the jurisdiction, file the certificate. That instinct is correct and insufficient, because the thing being governed answers to no single jurisdiction at all. A public model's training, processing, and retention span borders and authorities no board controls, and no regulator has reach over the whole of what the enterprise now depends on. Compliance with local law is not the ceiling of the board's duty. It is a floor that does not even reach the actual exposure.

There is a second problem, and it is timing. AI is not waiting for governance to catch up and not asking permission to proceed. The window a board has to learn this domain and deploy oversight is far shorter than for any technology wave before it, and the historic reactive posture, govern after the harm, is the one posture AI does not allow. This paper lays out the full duty as a blueprint a board can hold: seven governed layers from statutory compliance to sustainability, why each is impossible to govern on public AI out of the box, and how each becomes automatic on sovereign AI. It closes with what CEOs and boards must do now, without waiting for regulation, and proposes the mechanism to own it: an AI Governance Council of the board

Public AI answers to no single jurisdiction, and it is not waiting for the board to catch up. Compliance is a floor, and the clock is running.

In Brief

- A board's duty around AI exceeds compliance, because public AI runs across borders under no single jurisdiction a regulator can fully govern.
- Governance must be deployed before the window closes; AI moves at machine speed and the historic reactive posture no longer fits.
- Board governance of AI spans seven layers, from statutory compliance and corporate governance up through business and IP, safety, security, impact, and sustainability.
- On public AI, out of the box, these layers cannot be governed: there is no data, no visibility, and no reports.
- On sovereign AI every layer emits data, visibility, and system-generated reports, so an AI Governance Council can govern from evidence, now, without waiting for regulation.

Copyright © 2026 Concierto. All rights reserved.

1. The Risk the Board Has Not Named, and the Closing Window

Every board keeps a map of the risks that could end the institution, and revisits it on a schedule. Cybersecurity sits on that map now; two decades ago it did not, until a run of failures taught boards that a technical domain had quietly become an existential one. AI is on the same trajectory, earlier in the curve and moving faster. It already sits in the path of decisions that carry legal, financial, and reputational weight, and the governance around it has not kept pace.

In most boardrooms, though, AI still arrives as an operational bright spot: productivity, pilots, competitive urgency. Directors rarely hear who owns the intelligence the company is building on, whose rules it runs under, or what it is permitted to do on its own. Those are governance questions, and their absence is not inattention. It is that no one has handed the board a frame in which to ask them.

And unlike every risk the board added before it, AI will not wait to be understood. Boards have always governed new technology on a reactive clock, let it arrive, watch it mature, learn its risks, then build oversight once the shape of the harm was clear. That worked because the clock was generous. Enterprise IT gave boards close to two decades. The internet gave them perhaps a decade. Cloud and mobile, less. AI gives them almost none: it diffuses at machine speed, acts without a person in the moment, and one flaw can touch an entire fleet in days.

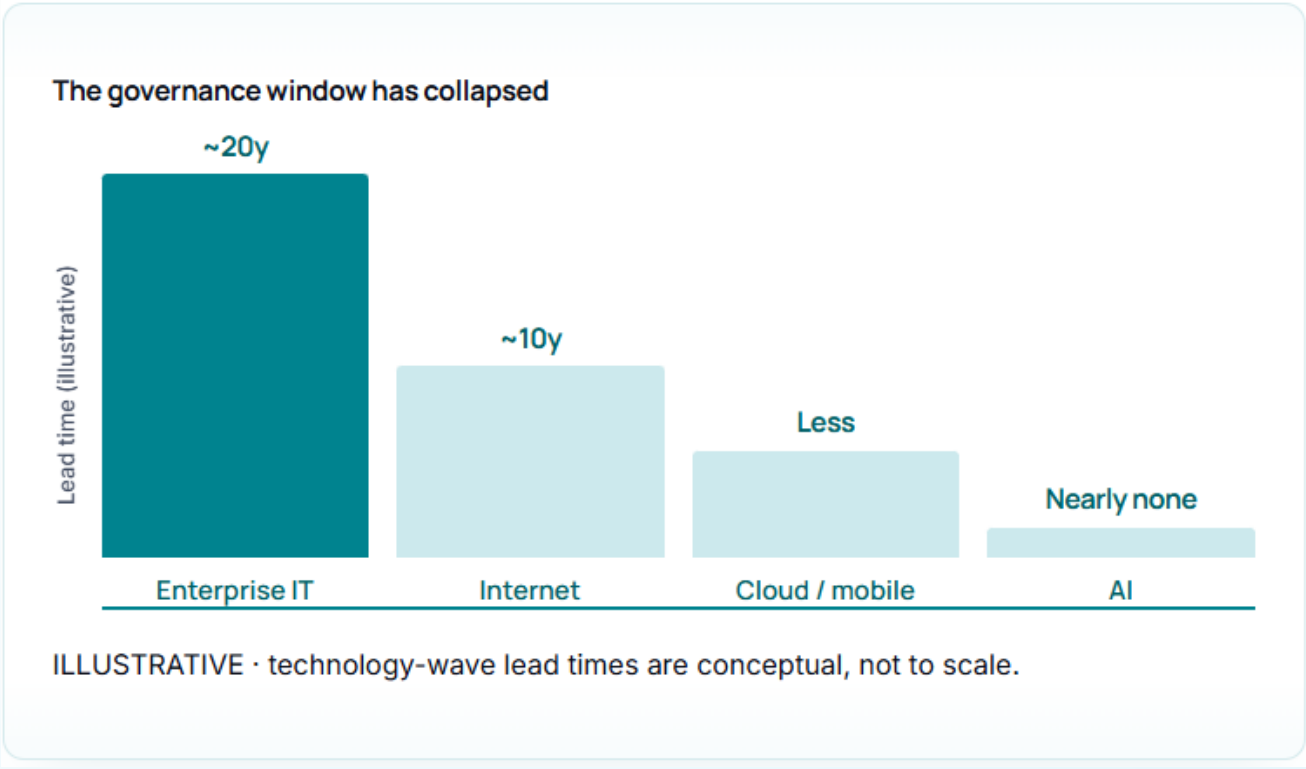

Figure 1. The time boards had to learn and deploy governance has collapsed with each technology wave. With AI, the window is nearly gone. Illustrative.

Copyright © 2026 Concierto. All rights reserved.

That collapse in lead time breaks the reactive posture. A board cannot wait for the incident, the case law, or the regulation, because by the time any arrives the dependency is already deep and the harm already done. AI is neither waiting nor asking permission, and governance deployed after the fact was never really in control. The board's task is to deploy oversight ahead of the curve, from a blueprint, not assemble it afterward from a post-mortem.

Cyber took a decade of hard lessons to reach the board agenda. AI will not grant the board that decade.

2. The Bar Is Higher Than Compliance

The comfortable frame is compliance: govern AI to the standard of the law and the local regulator, and the board has done its duty. It is comfortable because it is familiar, and it is wrong because of a fact unique to AI. When an enterprise runs on a public model it does not own, its data and its decisions are processed by a system whose training, infrastructure, retention, and routing cross borders and jurisdictions the enterprise cannot see, let alone govern. There is no single authority with reach over the whole of it.

That is what makes compliance a floor rather than a ceiling. An enterprise can satisfy every local regulation and still have handed its intelligence to a system that no regulator governs end to end, and that can retain it, learn from it, and serve it onward beyond any border. The board's duty of care was never to the regulator's checklist. It is to the institution, and the institution's exposure extends far past the line where local law stops.

Satisfy every local regulation and you may still have handed your intelligence to a system no regulator governs end to end.

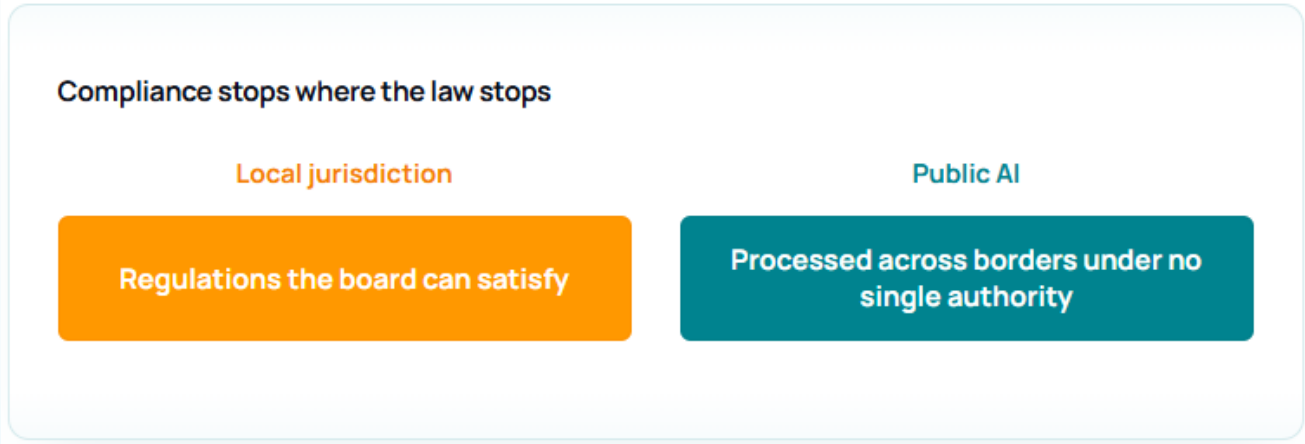

Figure 2. Compliance applies inside the jurisdiction, but public AI is processed across borders under no single authority. The exposure leaves where the law cannot follow.

Copyright © 2026 Concierto. All rights reserved.

3. The Seven Layers of Board Governance

If compliance is only the floor, what is the full duty? It resolves into seven layers a board is already equipped to own, built from the bottom up. At the base sits statutory compliance, the regulatory floor itself. Above it, corporate governance, the board's own standards and fiduciary duties. Then the five that are specific to governing AI as a dependency: business and IP protection, is the institution's competitive intelligence staying its own; AI safety, is behavior bounded, accountable, and under human command; AI security, is the estate protected and nothing leaking; the impact of AI, on the workforce, customers, and society; and sustainability, the compute, energy, and cost of it all.

None of these is a technical curiosity. Each maps to a liability the board already owns, and together they are the real scope of governing AI. A board does not need to understand the mechanics beneath each layer any more than it needs cryptography to govern cyber. It needs the seven, a body to own them, and evidence for each.

Seven layers, from statutory compliance at the base to sustainability at the top. Each one a board already owns, about a domain it has not been shown how to see.

LAYER	WHAT THE BOARD GOVERNS
1. Statutory compliance	The regulatory floor
2. Corporate governance	Board standards and fiduciary duties
3. Business & IP protection	Whether competitive intelligence stays the institution's own
4. AI safety	Whether behavior is bounded, accountable, and under human command
5. AI security	Whether the estate is protected and nothing is leaking
6. Impact of AI	Effects on workforce, customers, and society
7. Sustainability	Compute, energy, and cost

Copyright © 2026 Concierto. All rights reserved.

4. Why This Is Impossible on Public AI, Out of the Box

Here is the hard truth about the seven layers: on public AI, out of the box, not one of the AI-specific ones can actually be governed, because governance requires evidence and public AI produces none the board can use. Each layer shares a single precondition, observability, and public AI is opaque by construction. It offers outcomes, not records. A board handed a provider's assurance has been given something to believe, not something to govern.

Run the layers through that lens and the gap is total. Business and IP protection is unverifiable, because once data leaves the perimeter no one can show whether it was retained or served onward. Safety cannot be proven, because the model judges its own behavior and shows no deterministic record. Security is a claim, because the enterprise cannot see the internals or hold the keys. Impact is unmeasurable, because there is no attributable record of what the AI actually did. Sustainability is invisible, because the compute and its cost sit inside someone else's system. Five black boxes, and a board cannot govern what it cannot see.

Out of the box, public AI turns each governed layer into a black box. Governance without observability is faith in the costume of oversight.

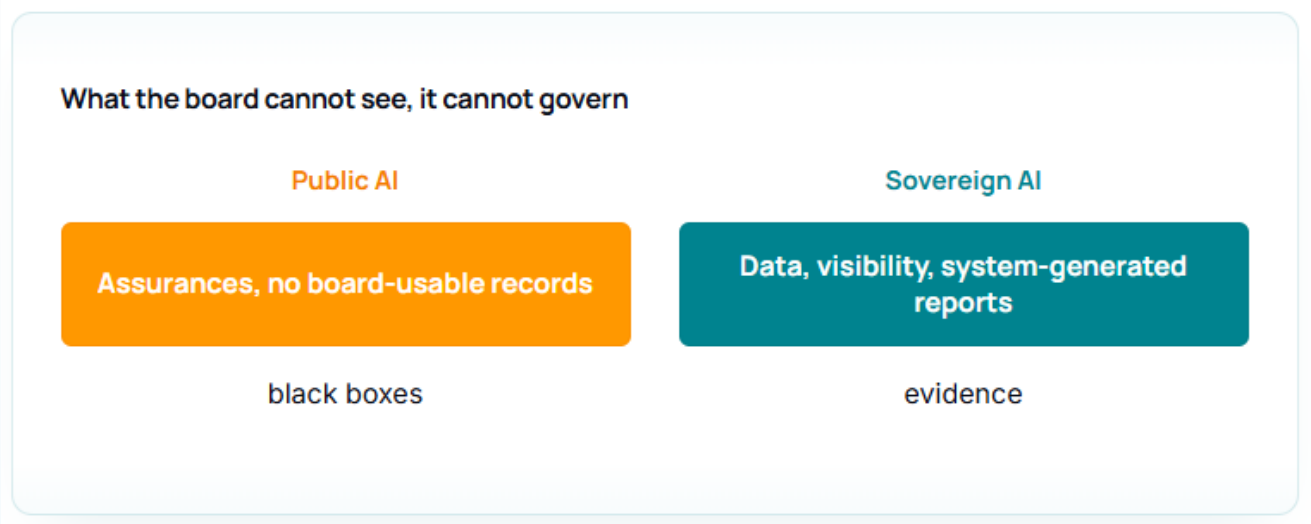

Figure 4. Across every layer, public AI offers no evidence a board can govern from; sovereign AI produces it.

Copyright © 2026 Concierto. All rights reserved.

5. How Board Governance Becomes Automatic on Sovereign AI



What makes the seven layers governable is not a policy or a pledge. It is an architecture that runs the intelligence inside the institution's own boundary, enforces its rules there, and produces, as a byproduct, the evidence each layer requires. When the estate runs where the enterprise governs it, every layer stops being a claim and becomes a record.

Business and IP protection becomes provable, because the intelligence stays inside the boundary and the board can see nothing left. Safety becomes evidenced, because enforcement sits outside the model, deterministic and logged. Security becomes inspectable, because the keys, the access, and the perimeter are the institution's own. Impact becomes measurable, because every action is attributable to an identity and a purpose. Sustainability becomes visible, because the compute and cost are the institution's own to meter. And all of it rolls up into system-generated reports, the same way financial and security data already reach the board, so the AI Governance Council governs from evidence produced continuously. Governance stops being an effort the board must mount and becomes an output the architecture emits.

Sovereign architecture makes each layer a record instead of a claim, and produces the board's reports as a byproduct. Governance becomes automatic.

6. What CEOs and Boards Must Do, Without Waiting for Regulation

The correction is to govern AI to the board's true duty, not the regulator's floor, across all seven layers, with a body to own it and evidence on a cadence, and to do it now, because the regulation that would otherwise prompt action is contested, slow, and may never reach the right layer.

Begin with the board's own fluency, because a board cannot govern what it does not understand. Commission a board seminar on AI now, pitched at directors rather than engineers, and keep it current with short monthly refreshers, since this domain moves faster than the quarterly rhythm boards are used to and last quarter's briefing is already out of date. Governance literacy is not a one-time onboarding; at AI's pace it is a standing practice.

Copyright © 2026 Concierto. All rights reserved.

Then charter the AI Governance Council as a standing committee of the board, the way audit and risk committees are chartered, and staff it deliberately. It should pair board directors who own the fiduciary duty with the executives who own the estate: the CEO or a delegated board member as chair, and the CISO, the CIO or CTO, the chief data or AI officer, the general counsel or chief compliance officer, and the chief risk officer, with the chief sustainability officer brought in for that layer. At least one independent director with genuine technology depth should sit on it, and outside expertise should be retained where the board lacks it, so the council governs from competence rather than from briefings it cannot interrogate.

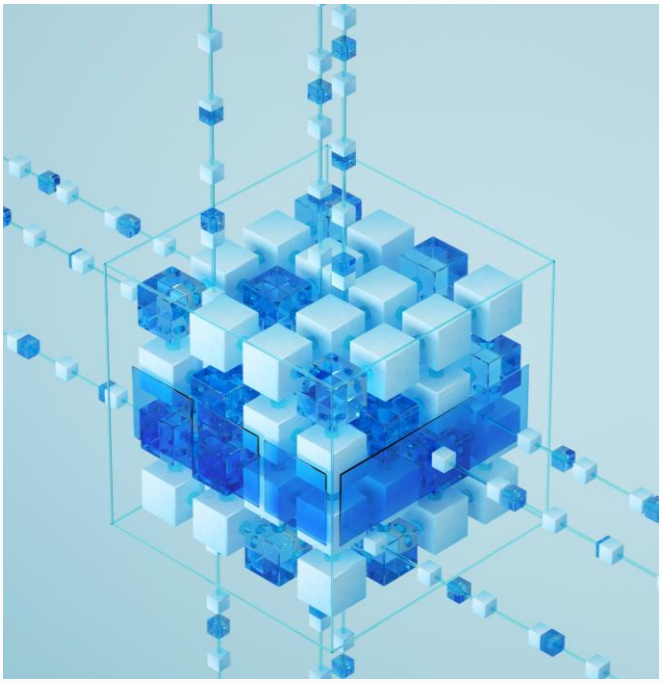

Action	What it secures
Act before regulation, not after	AI will not wait; governance deployed after the harm was never in control
Educate the board now, and monthly	A seminar now, then short monthly refreshers; literacy is a standing practice, not onboarding
Charter an AI Governance Council	A standing committee of the board, chartered like audit and risk, with a defined cadence
Staff it with directors and owners	Board directors plus CISO, CIO/CTO, data/AI, legal, risk, sustainability, and independent tech depth
Govern all seven layers on evidence	From statutory compliance to sustainability, each assigned, evidenced, and reviewed
Require observability by architecture	Every layer must emit data and reports the board can interrogate, provably

The question for the board is not whether AI complies. It is whether the institution can govern it across every layer, prove it, and whether it did so in time.

Copyright © 2026 Concierto. All rights reserved.

7. The Choice

A board can keep governing AI to the standard of the law, satisfy the regulator, file the certificate, and leave the larger exposure, the IP, the safety, the security, the impact, the sustainability, in a system no jurisdiction fully governs and no report makes visible, discovering the gap only after something has gone wrong. Or it can govern AI to its actual duty: seven layers, one council, evidence on a cadence, enforcement it can see, deployed ahead of the curve rather than after it.

The first satisfies an audit, eventually. The second protects the institution, now. Compliance was the comfortable answer because the regulator wrote the test. The board's duty is the harder one, because the board, not the regulator, is accountable for the whole, the whole is larger than any jurisdiction can reach, and the clock to govern it is already running

Compliance satisfies the regulator. The board is accountable for the whole, and the clock to govern it will not wait for the regulator to decide.

About This Series

Sovereign Perspectives is a research program on the ownership, governance, and harnessing of intelligence, published by Concierto. Its papers examine the strategic, economic, and institutional questions that artificial intelligence raises for enterprises, governments, and other accountable institutions, and they are written for the leaders making those decisions. The program's aim is to advance the public argument, not to promote a product.

Sources

- OECD Principles on Corporate Governance, on board oversight of material risk. oecd.org.
- OECD.AI Policy Observatory, AI governance and accountability instruments, 2024–2026. oecd.ai.
- NIST, AI Risk Management Framework, 2023–2026. nist.gov.
- UNESCO, Recommendation on the Ethics of Artificial Intelligence, 2021–2026. unesco.org.

Companion paper: Safety: Enforced vs. Self-Governed Intelligence, on why each layer must be enforced and verified rather than assured.

Editorial note: Product-neutral by design; no product names. Technology-wave lead times in Figure 1 are illustrative; verify before external use.

CONCIERTO | SOVEREIGN INTELLIGENCE

reach@concierto.cloud

www.concierto.cloud

www.trianz.com

Copyright © 2026 Concierto. All rights reserved.